Contains the important telegraph news of the world

COSHOCTON DAILY AGE.

The weather: Rain and warmer.

VOL. 2. NO. 272. COSHOCTON, OHIO. SATURDAY EVENING, APRIL 13. 1901 TWO CENTS

Ransom Dry Goods Company

DAILY BULLETIN.

Ladies' House Wrappers.

We are showing the greatest assortment ever shown in Coshocton. No cheap, trashy garments, but nice neat fitting wrappers. Well made. No sweat shop goods. If you have one of our wrappers on you will look neat and nice enough to receive callers. They are made from neat patterns and in a tasty manner, and we can fit you perfectly.

A great many have beautiful tucked yokes and the finish is such that you will be proud to wear one. They are all nicely trimmed, have nice full flounce, are made from the very finest prints, in Percales, Lawns and Batiste. Prices 75c, $1, $1.25, $1.50 and $1 75.

See our Wrappers

Very Respectfully

Ransom D. G. Co.

THE PRICE OF COAL

Will Probably Affect the White Ware Pottery Project.

QUESTIONS ABOUT RAILROADS

And Some Other Matters of Importance Are Sent the Board of Trade By Liverpool Parties.

Coal is king in Coshocton, and because this place is the center of a great deposit and the price is correspondingly low the prospects for securing that white ware pottery are sensibly increased. The report that the Wheeling & Lake Erie will be made a part of the Wabash system is another strong point in Coshocton's favor.

Secretary Boyd has received a letter from the Liverpool parties at the head of the pottery project in which a number of questions are asked. They want to know primarily the quality and price of coal in this place and the shipping facilities we have to offer. They will be answered in the right way, for Coshocton can lay claim to some things other towns in Ohio, particularly East Liverpool, where the company now operates a plant, seldom dream of.

Coshocton coal is a leader. It sells in the market in competition with the best at a good price. Thousands upon thousands of tons are shipped every year to Cleveland and Columbus where it is a prime favorite for domestic use. The Pan Handle engines coaled at the Davis mine in Conesville use other thousands of tons for steam, and many factories and brick kilns in the northern part of Ohio are supplied from Coshocton. There being no long haul from the mines to any part of Coshocton the price to manufacturers is small. Cambridge has been built up largely on the reputation of its coal, but Cambridge coal does not command the price paid for the Coshocton product. The field is extensive and years will pass before it is exhausted. New territory is constantly being opened up, and the development in the next few years will be such as to tempt many an industry to Coshocton now that gas has ceased to be a factor in manufacturing.

The shipping facilities afforded by the city are excellent. The Pennsylvania through the Pan Handle and the Walhonding Valley, its connection with the Fort Wayne, can reach country inhabited by millions and a great market for any product. The Wheeling & Lake Erie has been or is about to be absorbed by the Wabash. This means that Coshocton has another great system, directly competing with the Pennsylvania. The plans being carried out by the Gould interests mean the creation of a mighty system west and south opening up a great territory for the manufacturer. Freight rates are a consideration where competition is close, and Coshocton can give as good as any town in the country.

The Liverpool parties say they are most favorably impressed with this place as a point for a pottery and have been delayed in coming here by circumstances over which they have no control.

NO SUICIDES

Coshocton People Seem Too Happy and Busy to Think of It.

"It is remarkable but nevertheless true that Coshocton has not had a suicide in several years," said a leading physician to THE AGE.

"I don't know exactly how long, but it has been some time since anyone in this community was so troubled by the affairs of life as to take his own life. There have been suicides in towns not far away, notably a horrble tragedy in Uhrichsville the other day, but none here. When we remember that there are almost 10,000 people in this community we can see that the people are too happy or too busy to reach that point where death is preferable to life."

THOSE STAMPS,

Commercial Bank Sends Out an Interesting Circular.

Acting on the course adopted by congress in changing the internal revenue laws at its last session the Commercial bank has sent out a circular containing important information to all persons who have business with banks or who are in any way affected by the law.

After July 1 no stamps will be required on bank checks, certificates of deposit, express receipts, insurance policies, leases, money orders, mortgages or conveyances in trust, powers of attorney to vote, powers of attorney to sell, promissory notes, telegraph and telephone messages. Stamps will be required until the beginning of business July 1.

ROLLING THE GROUND

Sod is Being Created at The Fairground For the Fall.

A force of men have been at work cleaning up the fairground and putting it in the best possible condition.

Large portions of the park were plowed last fall and sowed in wheat, and it is now being rolled in order that the much desired sod [illegible]. The improvements to [illegible] this year will make the park one of the prettiest and best appointed in Ohio.

Best Way to Save [illegible]. [illegible]

PEOPLE WE KNOW

Their Comings and Goings and Society News in General.

—Rollo Peacock is ill with the grip.

—Miss Margaret Fletcher is visiting at the home of Dr. E. C. Carr.

—H. D. Dennis, of Cleveland, is here looking after his coal interests.

—Mrs. C. L. Peacock left today for Beaver Falls, Pa., to visit relatives.

—A. S. Caton was registered at the Hollenden hotel in Cleveland Thursday.

—Henry Eshman, of Dresden, visited at the home of John Schmeser Friday.

—Miss Annie Felumlee, of Nashport, is visiting her sister, Miss Nellie Felumlee.

—Mrs. George Bowers and Miss Minnie West are visiting Mrs. John Reese in Walhonding.

—Mrs. John West and Miss Susie West spent Wednesday with friends in West Lafayette.

—*East Liverpool Crisis:* Mrs. F. E. Freese, of Coshocton, is visiting relatives and friends in the city.

—Miss Nellie Brannigler, of St. Joseph, Mo., is visiting the family of George Shrigley on Walnut street.

—Dr. C. W. St. Clair has gone to Cumberland where he will remain until Monday. During his absence his office will be enlarged.

—Prof. N. S. McClure has returned from West Carlisle where he closed a very successful term of school. He will be in the city for some time.

—Rev. S. A. Fisher returned from West Carlisle today. He made the class address at the high school commencement there Friday evening.

—The members of the S. S. S. club were entertained by Orville Coe at his home on Chestnut street Friday evening. The time was spent in a social manner.

—Miss Maud Ricketts delightfully entertained the Zizi club at her home Thursday evening. Refreshments were served and an evening of much enjoyment was spent.

—Mrs. G. A. McDonald entertained a number of friends Friday evening. Progressive pedro was the amusement and the time could not have been more pleasantly spent by the happy party.

—The Royal Wide Awake club was entertained at the home of Mr. and Mrs. R. L. Donley on Locust street The guest of honor was Mrs. C. M. McCoy who will leave in a few days for East Liverpool. Refreshments were served.

THEIR FIRST SUPPER

Rathbone Sisters Make a Good Bid For Popularity.

The Rathbone Sisters, the newly organized auxiliary to the Knights of Pythias, made a fine bid for popularity by the supper given in their hall in the Gray building Friday evening. An excellent meal was served and the large patronage convinced the ladies that they had laid the foundation for a reputation that will insure splendid financial results at other suppers.

NEW CONNECTIONS EAST

Service of the United States Telephone Company to Be Extended.

Work on lines of the United States Telephone company toward Pittsburg is being pushed, and in a month the connection with independent systems east of that place will be completed. That means a reduction of telephone rates east as the policy of the Bell company is to meet the rate of its competitor.

Telephone rate from Coshocton have been reduced within the last few months.

TOOK OUT A CHARTER.

The Newark, Zanesville & Coshocton Has Been Incorporated.

The Newark, Zanesville & Coshocton Traction company has been incorporated by J. M. Ickes, Judge S. M. Hunter and J. K. Hennill, of Newark; W. O. Littick, of Zanesville and C. H. Geidle, of Coshocton.

Officers of the company are working hard on their project, and it is believed the necessary franchise will be secured in the near future. Zanesville newspapers are booming the project.

GOING TO DENVER,

But M. L. Maxwell Expects to Return in a Few Months.

M. L. Maxwell, bill clerk at the Pan Handle freight depot, left Friday for Newark where he will join his wife. Together they started for Denver, and it is their intention to remain in Colorado for several months in the hope that Mrs. Maxwell's health will be improved.

Mr. Maxwell's place at the depot is being filled by Henry Kane, of Cadiz.

[illegible] awnings of all styles promptly made. Leave notice, A. N. Compton. 13-2t

[illegible]

LAWYERS GIVE ADVICE

Regarding the Disputed Ballots in the Fourth.

SHOULD HAVE GONE TO CLERK

Instead of the Election Board is the Opinion Freely Expressed in Some Quarters.

The muddle created by the tie vote cast for councilman Kuntz and Rinner each seeking a second term and the appearance of two disputed ballots in the Fourth precinct, is bringing out opinions from attorneys regarding the matter.

It is held by some that the clerk should have charge of the vote for council and an error was made in sending the disputed ballots to the board of election. They should have been sent to Clerk Wagner, say the men who have investigated, and he should have decided according to law. If his decision was not clear when he reported to council, or did not meet the approval of that body they could refuse to accept it and let the matter go to the secretary of state for final action. The secretary is the highest authority in election matters in the state, the supreme court having handed down a decision to that effect a few days ago.

Clerk Wagner consulted his attorney on the matter and decided to do nothing until the board of elections would agree to assume the responsibility of unwinding the tanle by passing on the ballot, or would refuse to have anything to do with it. This plan he argued would leave the way open for him to act, and if council did not approve of his decision the secretary of state could settle it.

Robert Speck, the member of the election board who has been out of the city, is home and a meeting will be held tonight or Monday, probably at the last named time.

The question of the disputed ballots will be taken up, and if the board decides it has jurisdiction it will decide who is entitled to the votes and certify the vote to the city clerk. He in turn will certify it to council.

If the board decides it has no jurisdiction Clerk Wagner will settle the matter and place his decision before council. The case has excited wide attention in the city and the result of the meeting of the board is awaited with interest.

THE PROJECT FALTERS.

Nothing Can Be Learned of a Move Toward Slackwatering The Muskingum.

The enthusiasm with which a number of Dresden men set out to push the slackwatering of the Muskingum from Zanesville to Coshocton seems to have died out.

A meeting was announced for Coshocton weeks ago, but nothing more was ever done. The Dresden people are not making a move, and it is believed nothing will be heard of the project until fall when preparations will again be made to place the matter before congress. Zanesville and Coshohon seem to be waiting on Dresden to start the ball.

OPEN DOORS

Officer Johnson is Learning Something About Carelessness.

If anyone doubts the necessity of a merchants' patrolman in Main street business section he can dispel that fear when he learns some of the things that have resulted from the placing of Special Officer Johnson on the force.

Thursday night the officer found the door of the Gray Hardware company's warehouse open, and Friday evening he found the door of Brooke's jewelry store unlocked. Besides this safeguard against the forgetfulness of the men in leaving their places unlocked sometimes there is considerable advantage to business men in the breaking up of loafing in the entrances to their places of busines.

TOWNSHIP TRUSTEES

And Municipal Authorities Must Provide for Polling Places.

The question has been raised a number of times whether it was the duty of the township trustees and municipal authorities or boards of election to provide polling places, and at last found its way to the attorney general.

An opinion has just been formulated in which Attorney General Sheets says the duty rests with township and municipal authorities.

Buy your awnings before the rush season comes and get good work. A. N. Compton. 13-2t.

Rooms For Rent.

Five rooms upstairs. Inquire at the Hahn grocery, 985 Main street. 9-6t

Domestic Carpet Cleaning Co., Phone 474. tf

Lessons given on violin and mandolin. V. C. Loos, Phone [illegible].

[illegible]

[illegible]

RIGHT AT HOME.

Town Topics and All Kinds of Local Happenings Told in Brief.

—Gray Hardware Company.

—A Sunday school convention will be held at Amity church in Keene township May 5. A good program has been prepared.

—The gang that has been robbing Wheeling & Lake Erie stations blew the safe at Bellevue. They were chased by a posse but escaped.

—A union gospel service will be held at Grace church Sunday afternoon at 2:30 o'clock. Rev. J. A. Yantis will sing and preach. All are invited.

—The miners of the district are being paid today. At some mines they receive pay for three weeks. A large amount of money is being distributed.

—Pan Handle officers are kept well employed looking after train riders who do not pay. There seems to be an epidemic of this thing at present.

—Coshocton contractors and builders are pushing operations in all parts of the city. Many houses being built for rent have already been disposed of.

—The work of wrecking the rolling mill will not be completed until next week. The building has been torn away, but much of the material remains to be loaded.

—According to the vote polled last fall Coshocton county Democrats will be entitled to eight delegates at the state convention. An effort is being made by Cleveland to land the meeting.

—Railroad rates to the Grand Army encampment at Cleveland at a cent a mile except from points where the distance is 100 miles or less. Coshocton is out of the limit by a few miles, and must pay the regular rate.

SARAH BARCROFT ILL.

Daughter of Dr. W. H. Barcroft Has the Scarlet Fever.

Sarah Barcroft, daughter of Dr. W. H. Barcroft, has the scarlet fever. The house has been quarantined by Doctor Foster and every effort will be made to prevent the disease from spreading.

Doctor Barcroft reported the case to Health Officer Foster this morning and arrangements were made to prevent the spread of the disease even in the residence on Sixth street. The sufferer is isolated in a room in the seond story. She has the sympathy of all, and her friends will be glad to know she is not now in danger.

It has been months since a case of scarlet fever was reported to the health authorities, and there is no reason to believe there will be more than the one now being treated.

NOT YET ARRIVED

But Local Pan Handle Men Are Looking for That Book of Rules.

A late rule has been made by the officials of the Pennsylvania company that the use of tobacco by employes when on duty in or about the passenger stations, or in passenger cars, and smoking by employes in or about shops or freight depots, is prohibited. The rule will be strictly enforced.

The much discussed book of new rules has not yet arrived in Coshocton, but it may come at any time. It contains the company's desires as to how all employes are to conduct themselves and will become operative May 1. Each man is expected to familiarize himself with the contents of the book and pass examination. Local employes are anxiously awaiting the coming of the book.

BY THE PEOPLE

Should Senators Be Elected Did the Young People's Society Decide.

The meeting of the Young People's club at Grace church Friday evening was well attended and much interest was manifested in the debate.

The jury decided in favor of the election of United States senators by a direct vote of the people. The debate occupied most of the evening.

Reduced prices on violins, mandolins, guitars and banjos. C. M. Hay the jeweler. tf.

Measurements on awnings and porch curtains given free. Leave notice at A. N. Compton's. 13-2t.

Trunks and Valises. A. N. Compton

LOW PRICES.

Many people shout "low prices." The prices are low—so is the quality of the goods. We say "low prices" and we back up the statement with a good strong reason. We can make the best clothing—make it as well as it can be made—at low prices, because our expenses are light, and we have many patrons. There's no use throwing money away—there's no use paying any man more for his perfection than you have to. We'd be glad to see you at any time.

L. K. BEACH,

Merchant Tailor.

The Crawford Store,

(NEXT DOOR TO P. O.)

TODAY'S DOINGS.

SATURDAY, APRIL 13, 1901.

SATURDAY SPECIALS

New, Tailor-Made

SUITS at $9

Sizes to fit Girls 14 to 18.
Sizes to fit Women 32 to 40.

All the colors used in Tailored Suits this season, and several styles Jackets and Skirts.

The fret and worry of dressmaking all saved, the advantage of seeing yourself in the finished gown, the getting of it without needless waiting, and, in the end the paying of less than if you had worried and fretted and bothered. And we make all the alterations necessary.

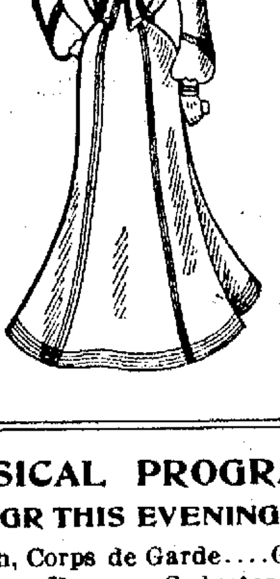

MUSICAL PROGRAM

FOR THIS EVENING.

1 March, Corps de Garde....Godfrey
2 Waltzes, Ensueno Seductor..Rosas
3 Pickaninnies on Parade, characteristic.................Barnard
4 Selection, Said Pasha ....Stahl
5 Galop, Volatina..........McQuaid
6 Overture, The Flying Horse.... ....Rollinson
7 Concert Waltz, Symposia...Bendix
8 March, The Fox Hunters.....Penn
9 Barn Dance, The Husking....Todd
10 Two Step, Down in Dixie .....Zita

The Crawford Store.

Telephone [illegible]

NEWSPAPERARCHIVE®

COSHOCTON DAILY AGE

PUBLISHED EVERY EVENING
(Except Sunday)
—BY—
THE AGE PUBLISHING CO.

SATURDAY EVENING, APR. 13, 1901.

Entered at the postoffice at Coshocton, Ohio, as second-class matter.

AGE OFFICE TELEPHONES:
City Editor, - - - - 182

TERMS OF SUBSCRIPTION—Delivered by carrier to any part of Coshocton or Roscoe, ten cents a week. By mail to any address, $5.00 a year.

COLLECTION DAYS.—Collections for the DAILY AGE will be made every two weeks. On every other Saturday the carriers are expected to call on every subscriber who has not paid in advance, and we hope that all will remember the boys and be prepared for their bi-weekly calls, so as to save them frequent trips. It will be best for all concerned to make collections regularly and promptly.

REPORT IRREGULARITIES.—All subscribers on carriers' routes who do not receive their paper regularly and promptly, will confer a favor by notifying the business manager.

GIVE US THE NEWS.—Whenever you know an item of news, large or small, please inform the DAILY AGE office by telephone or otherwise, whether you have all the particulars or not.

ADVERTISEMENTS. — To insure change of display ads. the same day copy must be in hand before nine o'clock.

TO OUR PATRONS.

Regular carriers have no papers to sell. If they offer any on their routes the papers are taken from subscribers who are missed, or purloined from the office. The office will be thankful for the report of any such irregularities.

Notices for church festivals, church entertainments, etc., where the object is to raise money, will be charged five cents a line each insertion.

Cards of thanks, resolutions of respect, society meetings, obituary notices, and advertisements of balls and celebrations will be inserted for five cents a line. News notices of marriages, births and deaths will be inserted free.

UNION LABEL

Porto Ricans Pleased.

Washington, April 13.— The state department received a dispatch signed by Speaker Rossey of the Porto Rican legislature and other members of that body, expressing their gratification at the news that Governor Allen is to return to the island.

Philippine Postal Service.

Washington, April 13.—F. W. Vaille, formerly director general of posts in the Philippines, and now an assistant superintendent of the railway mail service, was here in connection with the statement in the report from Auditor Lawshe, at Manilla, that "the accounts of the postal service were very unsatisfactory." Mr. Vaille established the service in the Philippines and remained there until several months ago. He explained the methods of accounting in the islands and the operations generally during his regime in charge of the service. There are no intimations of discrepancies.

Tie-Up Complete.

Wilkesbarre, Pa., April 13.—The tie-up in the carshops of the Central Railroad of New Jersey, at Ashley, is now complete. The machinists, blacksmiths and laborers have joined the car men. In all about 625 men are now idle. There will probably be another conference in Ashley. The strikers have got the impression that General Manager Warren may issue an order to reinstate the 27 men whose discharge brought about the lockout. If such an order is issued it would settle the strike at once.

Jersey Central Conference.

New York, April 13.—The trouble between the Central Railroad of New Jersey and its employes is still far from a settlement. Representatives of the employers and employes held two lengthy conferences in Jersey City, but the conferees confessed that no material progress toward a settlement had been made. Some minor points were conceded by the representatives of both sides, but on the principal points of difference neither side would make concessions.

Disastrous Collision.

Middleboro, Ky., April 13.—A head-end collision between a freight train and a work train on the Louisville and Nashville railroad, between here and West Pineville, resulted in the death of Will Sharp, engineer, and Will Fretwell, yardmaster at this place. Frank Wilson, fireman, was fatally hurt, and nearly every man on each train was more or less bruised.

Found Dead in Bed.

Hot Springs, Ark., April 13.—Miss Ethel McGuigan, daughter of William McGuigan, the well known turfman, was found dead in her bed at the McGuigan home, seven miles from here. Miss McGuigan had been in poor health for some time.

Church Blown Up.

Guthrie, O. T, April 13.—The Christian church, four miles north of Ripley, O. T., was destroyed by dynamite. No arrests have been made. The church was a new structure, and was only recently dedicated.

"Stick To It."

George L. Heard, of High Tower, Georgia, writes: "Eczema broke out on my baby covering his entire body. Under treatment of our family physician he got worse as he could not sleep for the burning and itching. I used a box of 'Bucklen's Arnica Salve' on him and by the third it was good as ever. We think it the best salve in the world. It cures every time." Cures all skin eruptions. Only 25 cents at Davis & Rogers' drug store.

Situation at Santiago.

Santiago de Cuba, April 13.—Recent advices from the United States indicate that an organized effort, based in part upon special press dispatches of April 9 from Santiago to New York, is made to spread the impression that conditions of discontent exist in eastern Cuba. So far as the province of Santiago is concerned, nothing could be more remote from the facts. There have been and are differences of opinion regarding the Platt amendment, but there are absolutely no indications of serious trouble.

Native Rising in Natal.

Pietermaritzburg, April 13.—A serious seditious movement is spreading among the natives. It is headed by native ministers, who preach the doctrine of "Africa for Africans" and incite the natives to throw off all European restraint. The authorities are carefully watching the propaganda, but are reluctant to interfere through fear of making martyrs of the ringleaders.

Tom Johnson For President.

Indianapolis, April 13.—Single taxers have called a meeting for Thursday night to launch Tom L. Johnson's presidential boom in Indiana. Resolutions will be adopted setting forth Mr. Johnson's eligibility for the presidential nomination. When the dispatch was telephoned to Mr. Johnson at his home at Cleveland he said: "I would like to telegraph them not to. I am not a candidate for president."

The Best Blood Purifier.

The blood is constantly being purified by the lungs, liver and kidneys. Keep these organs in a healthy condition and the bowels regular and you will have no need of a blood purifier. For this purpose there is nothing equal to Chamberlain's Stomach and Liver tablets, one dose of them doing you more good than a dollar bottle of the best blood purifier. Price 25 cents. Samples free at C. E. Anderson's Drug store, No. 2, Forbes Block.

Prompt relief
in all cases of throat and lung trouble—if you use
DR. JAMES' CHERRY TAR SYRUP.
Pleasant to take—soothing and healing in its influence.
At drug stores.
25 cents a bottle.

Sold by C. E. Anderson, No.2 Forbes Block, Coshocton, and C. M. Ferguson Roscoe.

REDUCED RATES.

Northwest, West, South and Southeast via Pennsylvania Lines.

The sale of special fare colonists tickets to California, and settlers tickets to the Northwest, West, South and Southeast has been resumed via Pennsylvania Lines. Particular information about fares, through time and other details will be furnished upon application to passenger and ticket agents of the Pennsylvania Lines. 2-18-tf.

Do not fail to enter the Model Bicycle Contest.

SATURDAY EVENING AND ITS SUGGESTIONS.

You need a
NEW HAT
or a
NEW SHIRT,
Swell Neckwear,
New Hosiery,
everything strictly up-to-date.

You have the largest assortment to select from and prices always the lowest.

THE MODEL. LEADING STRICTLY ONE PRICE CLOTHIERS AND MEN'S OUTFITTERS. NICHOLAS & BURN

DR. C. G. SMITH, DENTIST.
Schaich Building, over Mrs. Munn's Millinery store, Coshocton, O.
Gas administered for the Extraction of teeth. Crown and Bridge work a specialty. PHONE 291.

BLACK UNDER SKIRTS.
We have just received a large shipment of Black Skirts that are wonderful bargains for the price. They range in price from 50c to $3.50 each. See display in window. Call in and examine them.

BED SPREADS
A few spreads left at the same old price, 69c, 85c, $1, $1.25. Better come soon if you need any of these. Will not last long.

LACE CURTAINS
Still a big stock of curtains to select from. Anything in this line you can find here. Rugs, Carpets and Oil Cloth. Everything that is needed at house cleaning time you can get of us.

Davis & Rogers

PEOPLE'S WANT COLUMN.

Free to Patrons of THE AGE.

All advertisements which come under the heads of for sale, for rent, situations wanted, lost, found, etc., will be printed free of charge for patrons of THE AGE. To others than patrons there will be a charge of five cents a line—count seven words to the line.

The announcements of business houses or agencies will not appear in this column. We hope our patrons will not hesitate to let their wants be known through this column

WANTED.

GIRL—To work in laundry. Apply at the Eureka.

BELL BOYS—Two at Park hotel at once.

GIRL—To do general house work in small family. Inquire at 244 Cherry street. 10

WOMAN—Middle aged woman on farm to take care of sick woman. Good place for right party. Inquire at Royer's grocery, 529 Main street.

EVERYBODY—To read my ad on 4th page of this paper. Ed Judd.

FOR RENT

HOUSE—Six rooms on Locust between Eighth and Ninth street. Will rent if do not sell. Inquire 847 Locust.

ROOM—Furnished room for one or two gentlemen. Modern conveniences. 850 Main street.

ROOMS—Good business room with living rooms attached on second floor but very desirable location Address box 494, Coshocton

HOUSE—Five rooms with all modern improvements. Inquire at corner of Eighth and Walnut or at Elite Cafe.

HOUSE—Six room house. All modern improvements. Inquire of J. R. Stewart.

ROOMS—Two, large, for small family. Inquire 531 Locust streea. 10

HOUSE—At Fourth and Mulberry. Inquire of Theo. Agnew.

HOUSE—For information call or address 132 North Second street, Coshocton, O.

HOUSE—New, modern in every particular, on Cherry street. Call at Kuntz's grocery, Cherry street. 8

FOUND.

PIN—Coshocton High school class of 1899. Owner inquire of J. T. McBane, 156 Park Ave. 9

FOR SALE.

FARM—Inquire 245 South Third street. 13-6t

TIN SIGN PLANT—Tin sign printing plant making all kinds of Advertising work for sale or for rent. Building, machinery and orders Liberal terms. Address Sign, P. O. box 1592, Philadelphia, Pa. 1t

BANK MULE—Inquire of John Gross.

BED—Child's Inquire at 1101 Chestnut street.

ORGAN—First class, in good repair. 416 South Fourth or phone 227. 11

LOST.

LOCKET—Chuarm engraved "F." on one side house on the other. Call at Tuscarora composing room and receive reward.

CARBON CUTTER—A two hole wrench used by electric light trimmer and nickle plated. Finder give to J. C. Howell.

Accidents will happen in the best regulated families and a jar of
Clydesdale Ointment
will quickly cure the results. For cuts, bruises or wounds of any kind it is a sovereign remedy. It cures without causing pain or irritation and does not leave a scar. There should be a jar of CLYDESDALE OINTMENT in every house. There is nothing else so good for curing all sorts of injuries, rheumatism, lame back, sprains, etc. Harmless even to infants.
Cheaper and better than to let it cure itself. Price, 25 cts. per jar, at all dealers.
The Geo. W. Bicknell Co., PORTSMOUTH, VA., U.S.A.

MEN SOMETIMES WONDER

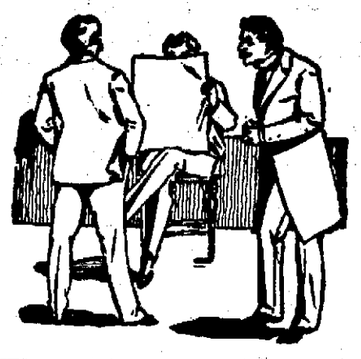

Why they don't look as well as their friend.

Their clothes cost all they can pay and yet Jones, who hasn't any more money, looks better than they. 'Tis'nt because Jones is better looking--not a bit. Ask Jones how it is and he'll tell you to change your clothier and buy at THE BOSTON. We sell Jones his clothing, would like to sell you yours.

Coshocton's Leading Clothiers.
Strauss, Thompson & Co. THE BOSTON.
LOOK FOR THE WHITE FRONT.

Notice of Application for Franchise.

INCORPORATED VILLAGE OF COSHOCTON, O.
Office of Village Clerk.

Notice is hereby given that The Zanesville, Adamsville and Coshocton Electric Railway Company on the 12th day of March, 1901, made application to the Council for permission to construct and operate a street railroad on the following streets: Beginning at the eastern corporation line on Chestnut street; thence westerly along and on said Chestnut street to Main street; thence westerly along Main street to Water street. The number of tracks on each street to be one, except where double tracks are specified. Said grant to be for 25 years.

3-19-23t. F. F. WAGNER, Village Clerk.

Gamble & Co.,
Call Tel. 419.

T. W. V. & O. Time Card.

WESTWARD, DEP'T. ARR
Mixed train, 2 p. m. | mixed 10:15 a.m

Connects at new union depot, Toledo, O., with Mich. Central Ry.; T., St. L & K. C.; L. S. & M. S.; D., S. A.; D., G. R. & ; Grand Trunk System; D., G. H. & M., and Wabash Ry.

All trains on T., W. V. & O. division run daily except Sunday.
WM H. KIPP, Ag't at Coshocton

Suit, Overcoat or Trousers
Of new goods, latest styles, at popular prices. Also a complete line for ladies skirts and jackets Pressing and cleaning.
CALLAHAN
509 Main St. Up Stairs.

—Established 1872.—
THE COMMERCIAL BANKING CO
Capital $50,000 Surplus $25,000
J. W. Cassingham, President; H. C. Herbig, Cashier E. L. Lybarger, Vice President, Jos. K. Johnson, Ass't Cashier.

S. STEINBERG, President. F. SCHAEFFER, Gen. Man. & Sup.
The Marietta Artificial Stone Co.
Portland Cement Pavements.
Layers of Cement Sidewalks, Cellars, Yards, Carriage Houses, etc. All work guaranteed. Marietta, O.
Coshocton office, Hotel Mecca. tf
Representative, G. A. Koerkel.

PROFESSIONAL CARDS.

W. A. RIMEBAUGH,
ATTORNEY-AT-LAW.
Office in Nicholas Block.

The Eureka Laundry
AND DRY CLEANING.
Joseph R. Wilson, Prop.
Work called for and delivered free Phone, 95.

CHARLES B. HUNT
ATTORNEY-AT LAW,
Notary Public. Hunt Building

DR. R. C. EDWARDS,
Office in Residence, 901 Chestnut St Phone 95.

"Clover Hill" Butter
WHAT TO EAT.
Ham and Eggs, Home Dried Sweet Corn, high grade Canned Corn, high grade Canned Tomatoes, high grade Succotash, high grade Red Kidney beans, high grade Peaches, Fancy Prunes, California Lima Beans, Clover Hill Butter.
What you want and all you want.
W. A. SMITH. PARK CASH GROCERY.

FEASLEY & BLOWERS.
Slate and Tin Roofing and all kinds of repair work. Metal ceilings a specialty. Galvonized iron cornice and skylight work.
Phone 164. McClain Building, Chestnut Street

J. E. GLASS & CO. UNDERTAKERS AND EMBALMERS
553 Main Street. Phone No. 498. Residence, No. 499.
d-2-9-3m

BICYCLE GAS LAMPS,
Bells, Kelly Bars and Sundries.
Everything Made for Bicycles.
BURNS & GOSSER
A GOOD GUARANTEED TIRE FOR $2 00.

? The Question Answered ?
Who carries a complete line of the leading makes of STOVES
C. S. WOLFORD
Main Street,
COSHOCTON, - OHIO.
Who shows all the popular designs and styles of STOVES

FOOT LUXURY.
Ladies no longer consider fashion before comfort. The trend of the times is toward ease in Footwear. The natural shape is the advanced idea of a perfect shoe. Ladies do not let your feet suffer. We can drive away all aches and pains. Take refuge in our natural shaped shoes, made to fit the feet as nature intended--as graceful and pretty as they are comfortable. Moderately priced, $2, $2.50, $3, $3.50.
Come here with your troubled feet.
BRENDEL BROS.,
Fitters of Feet. Cash and One Price

DR. E. S. McDONALD,
DENTIST.

Gotsel Building, Opposite Opera House, Coshocton, O.

NEWSPAPERARCHIVE®

We can tell you "What Men of Fashion will wear" this Spring and Summer—ask us.

OUR SPECIAL Trousers Department

Contains this season a far larger assortment than we have ever shown. There are splendid Worsteds in

NEWEST STRIPE EFFECTS,

to be worn with Cutaway or Frock Coats and Vests; soft finished Cassimeres, rough Scotch Cheviots and Tweeds, in plain colors, mixtures and beautiful fancy patterns.

$3.50 to $8.00.

THE YOUNG MEN

will find in this department, patterns that will especially appeal to them and that were selected with a view to their wants.

$2.50 to $5.00.

THE LITTLE FELLOWS

will be fitted out with the most serviceable wear-resisting trousers in plain colors and fancy patterns; most of them have Double Knees and Seats, and will stand the hardest use that young America will give them.

50c to $1.50.

Prices Less than Competition.

THE HUB

Main Street, Coshocton, Ohio.

T. J. HANLEY'S

You are taking no chances in buying

White Lily Flour

It is guaranteed to give satisfaction. We know it will please you. It su ts your neighbors, and it will pay you to try it.

IT IS ALWAYS GOOD.

COSHOCTON, O.

SPRING CLOTHING

Is Here Waiting Your Approval.

There's not a weak spot in the whole lot.

If You Need a Suit

We have a Bargain to fit your need.

Every description of fabric and pattern from the low priced and medium kind at $4 to $7.50 up to the best makes in the country at $10 to $18.

Our Spring Hats & Furnishings

Are correct and within your reach. No fancy prices.

You take no chance here, our word goes with the goods.

COME SEE US.

ED. DOE & CO.,

Coshocton, Hogan Building.

The Finishing Touch

is the touch that tells. Without it the perfection of workmanship in Clothing is never attained.

Every Suit or Overcoat

we make to order shows it. Though the price is incomparable for the goods, and the make to be found in Suits and Overcoats, not a garment goes beyond our portals before receiving an expert's final judgment on its construction.

Harris the Tailor

433 Main Street.

FRANK L. PACKARD,

.ARCHITECT.

Successor to

YOST & PACKARD.

Y. M. C. A. Bldg. Columbus, Ohio.

Telephone 1200. 2

Notice to Ladies and Gents

All kinds of Cleaning and Dyeing done. Will call and deliver on short notice. Phone 200.

B. J. KUNTZ,
Agt. for Lang, Zanesville.

ANOTHER WELL.

John Kissner Is Still Trying to Find Natural Gas.

Not discouraged by the fact that he has not found gas in paying quantities on his leases in Lafayette and Tuscarawas townships, John Kissner is having another well drilled.

The well is located on the Stuckum farm east of the city, and is already down a considerable distance.

Given Up to Die With Croup.

Mrs. P. L. Bordier, of Mannington, Ky., writes: "My three-year-old girl had a severe case of croup, the doctor said she could not live and I gave her up to die. I went to the store and got a bottle of Foley's Honey and Tar. The first dose gave quick relief.

Homeseekers' Tickets.

The Wheeling & Lake Erie will sell round trip Homeseekers' tickets to western points on the first and Third Tuesdays of January, February March and April. Tickets limited for return 21 days from date of sale.

For full information relative to fares etc., call on W. J. Davies, agent.

IN THE CHURCHES.

Announcements of Pastors For Sunday's Services.

Eleventh Street Church of Christ, Rev. A. J. Sever, pastor—Sunday school 9:15 a. m.; sermons at 10:30 a. m. and 7 p. m; Young People's meeting at 6.15 p. m.; subject for evening "Aggravated Guilt and Its Consequences."

***

Baptist church, Chestnut street; Rev. J. S. Ebersole, pastor—Sunday school at 9:15 a. m.; preaching 10:30 a. m. Senior union at 6:00 p. m., Junior union at 2:30 p. m. Subject for morning sermon, "Living Wheels." Evening, third sermon in series on "David" subject "David and Saul, or Playing the Harp and Playing the Fool."

***

Grace M. E. church, Rev. J. W. Toland, pastor—Sunday school at 9:00 a. m.; sermon at 10:30 a.m. by the pastor In the evening at 7 o'clock Rev. E. R. James will occupy the pulpit.

***

Presbyterian church—Sunday school 9:15 a. m.; preaching at 10:30 a. m. and 7 p. m by Rev. Mr. Barnes, of Dresden. Christian Endeavor at 5:45.

***

Cecil Memorial U. B. church—Park avenue. Rev. A. E. Fair pastor. Sunday school 9 a. m.; preaching 10:30 a. m. and 7:30 p. m. Junior Christian Union 2 p. m.; Senior Christian Union 6 p. m. Morning subject, "The truth of the resurrection of Christ established by Bible witnesses." Evening subject, "The Basis of Heavenly Reward."

Interest Paid On Deposits

The Home Building, Loan & Savings company will pay interest on deposits. Money will be accepted in such amounts as will suit the convenience of depositors. Depositors may make small weekly or monthly payments. The office of W. A. Himebaugh will be open for the convenience of depositors from seven to eight o'clock every Saturday evening. 15 26-daw-w

A Testimonial From Old England.

"I consider Chamberlain's Cough Remedy the best in the world for bronchitis," says Mr. Savory, of Warrington, England. It has saved my wife's life, she having been a martyr to bronchitis for over six years, being most of the time confined to her bed. She is now quite well." It is a great pleasure to the manufacturers of Chamberlain's Cough Remedy to be able to publish testimonials of this character. They show that great good is being done, pain and suffering relieved and valuable lives restored to health and happiness by this remedy. It is for sale by C. E. Anderson.

COMPOUND EXTRACT

POKE ROOT AND BURDOCK

FOR THE BLOOD

C. E. Anderson's drug and book store Forbes block.

SAMUEL GAMBLE

Headquarters for

Staple and Fancy Groceries

516 Main Street, Phone 71.

RAY S. BLINN,

Architect and Engineer.

Rooms 4 and 5, Hunt Building, Coshocton

Plans, Specifications and superintendance of buildings. Reports and estimates on engineering projects.

MOVING VANS AND DRAYS

When ready to move give us a call. Good storage room in connection.

Rolston & Davis Transfer Co.

Office moved to Markley's Livery Barn, rear of Oak Hotel. Phone 449.

Palacine Oil

Brilliant, Peerless, Odorless and Smokeless. For sale by

L. B. BARCROFT,

636 Walnut Street, Coshocton, O

TO CLOSE OUT.

A few White Sewing Machines at cost ($25) for cash if sold this week at

Coshocton Installment House.

A loose nice line of Reed Rockers

RAIDED BY OFFICERS.

Large Load of Swag Taken From a Counterfeiters' Den.

New York, April 13.—Secret service agents went to the headquarters of the counterfeiters, John A. Skoog and Emile Bobert, in Brooklyn, and found a large quantity of English and foreign money which the men used as copies to make counterfeits from. It was reported that from $5,000 to $8,000 in good English money was found, besides about $15,000 of foreign notes. A lot of chemicals, a large camera, 100 pounds of prepared paper with silk fibres running through it and a milling machine to make $5 Indianhead bills were also found, and with the money, were removed to the headquarters of the bureau.

Bryan Accustomed to It.

Boston, April 13.—Senor Sixto Lopez, the Filipino who lives here as a representative of the so-called Filipino government, has made public correspondence he has had with William J. Bryan in reference to a statement that he (Lopez) acted with discourtesy toward Mr. Bryan at the public meeting in Philadelphia on March 12. Mr. Bryan, under date of April 6, says that he regretted his inability to meet Senor Lopez. He assured Senor Lopez that the report to which he referred—the alleged act of discourtesy—gave him no concern, as "I am accustomed to have the opposition papers misconstrue everything with which I am connected."

General Buller's Suggestion.

London, April 13.—General Sir Redvers Buller, speaking at Plymouth, eulogized the assistance which Canada and Australia had rendered Great Britain in forming in South Africa a third English-speaking nation. "New nations are springing up around us," he said, "and must be allowed to do what is proper for themselves. Reasonable concessions must be granted to them. We must not repeat the error which lost us America. That first great child of the empire was lost because a fine, growing, lusty boy was not given enough rope and was not allowed to think differently in small matters from his parents."

Triple Tragedy.

Columbia, Miss., April 13.—In a cutting affray at Kennedy, Ala., John Hollingsworth stabbed W. F. Clardy in the back and face, and Clardy will probably die. M. Sanders, a bystander, was also severely and possibly fatally stabbed just below the heart by Hollingsworth, who thought Sanders pulled him off Clardy. The city marshal attempted to arrest Hollingsworth, who resisted, and the marshal shot Hollingsworth through the head, inflicting a serious wound. The trouble grew out of family matters between Hollingsworth and Clardy.

Clique of Slick Swindlers.

London, April 13.—The Statist has discovered a clique of swindlers, making London their headquarters, who profess to represent a leading American insurance company. "These swindlers," it says, "notify the family of a man recently deceased that the last premium, which ought to have been paid at a given date, usually very recent has not, as a matter of fact, been paid, and that, if it is not forwarded by a specified date, the policy will lapse. The widow hastens to send the remittance. The victims are usually French and Germans."

Village Burned.

Oakland, Cal., April 13.—Hunt Brothers company's fruit canning plant at Haywards was destroyed by fire. The company's boarding house and 85 cottages, 75 of which were owned by the company, the plant, fruit warehouse and 2,000 cases of fruit were destroyed. Many families were rendered homeless. The loss will exceed $125,000. The fire is believed to have been incendiary.

Deputy Auditor of Cuba.

Washington, April 13.—Another step toward the establishment of full civil government in Cuba was taken by the appointment by General Wood of Ernest Fonts y Sterling as deputy auditor of the island. Senor Fonts has been discharging similar duties for some time past under Major Ladd, but is now reappointed as a purely civil official.

NO MAKESHIFT.

In This Case the Work was Properly Done.

Any reader who has had backache and found relief by rubbing the back with liniments and lotions, understands that the relief obtained was but a makeshift, for the ache returns. There's a way to do it so the ache will not come back. Read how it's done.

Mr. Joseph R. Kynett, locomotive engineer, of 830 E. Patterson street, Alliance, O., says: "For 35 years I stood at the throttle, flying over crossings, frogs and rough places on the road. It is no wonder my kidneys bothered me and that I suffered through their inactivity or their being over excited. Doan's Kidney Pills are the best kidney medicine in existence. I was treated by physicians and used patent medicines, but nothing equals Doan's Kidney Pills. Since I stopped the treatment I have had the grippe, but my kidneys did not annoy me."

Doan's Kidney Pills for sale by all dealers; price 50 cents a box. Mailed on receipt of price by Foster-Milburn Co., Buffalo, N. Y., sole agents for the U. S.

Remember the name, Doan's, and take no substitute.

Moving Time!

When ready to move call the largest wagon in town.

Also dealers in Grain, Hay, Lime and Cement.

MILLER & CO.,

117 to 121 South Third Street. Goods stored when desired. Phone 461.

—CALL THE—

Young Street Car

City calls 10c. Passengers and trunks 25c.

PETER ECKERT.
Phone 152. Liveryman

Pittsburgh Division. Pennsylvania Lines.

Schedule of Passenger Trains—Central Time.

Westward.	21	7	19	3	5	31	25	33
	AM	AM	AM	PM	PM	PM	AM	
Pittsburgh .. lv.	1*05	4*50	*6 00	*12 35	*8 15	2†35	5*50	
Wheeling Jc "						4 20	7 35	
Steubenville "	2 29	6 04	9 28	1 53	9 39	4 [illegible]	7†45	
Mingo Jc.... "	......	......	s	2 01	......	4 [illegible]	7 51	
Fernwood... "	......	......	......	f2 16	......	4 53	8f04	
Bloomfield.. "	......	......	......	f2 28	......	5 07	8f14	
Cadiz Jc.... "	......	......	10 10	2 45	......	5 25	8 30	
Jewett...... "	......	......	s	2 52	......	5 32	8 37	
Scio........ "	......	......	s	3 03	......	5 42	8 48	
Bowerston... "	......	......	s	3 13	......	5 58	9 01	
Dennison ar.	3 50	......	10 52	3 40	10 58	6 15	9 20	AM
Dennison lv.	3 50	......	10 52	3 40	10 58	PM	AM	5†00
Uhrichsville..... "	......	......	10 57	[illegible]	......			5 05
Tuscarawas "	......	......	......	[illegible]	......			5f10
Gnadenhutten... "	......	......	......	[illegible]	......			5 18
Pt. Washington.. "	......	......	......	[illegible]	......			5 24
N. Comerstown.. "	......	......	11 29	[illegible]	11 [illegible]			[illegible]
W. Lafayette "	......	......	......	[illegible]	......			[illegible]
Coshocton.. "	......	......	11 46	4 53	11 47			6 03
Conesville.. "	......	......	......	5 02	......			6 14
Trinway..... "	5f01	......	12 10	5 25	......			6 27
Frazeysburg "	......	......	......	5 37	......			6 36
Newark...... "	5 46	8 40	12 50	6 17	12 43			7 18
Kirkersville "	......	......	......	f6 40	......			7 37
Pataskala... "	......	......	......	6 48	......			7 44
Columbus ar	6 45	9 30	1 45	7 30	1 40			8 25
	AM	AM	PM	PM	AM			AM

Eastward.	8	6	14	20	10	32	34
	AM	PM	PM	PM	AM	PM	
Columbus lv.	*12 25	*12 01	*12 55	*8 20	*8 50	†[illegible]	
Pataskala .... "	......	......	......	......	9 24	[illegible]	
Kirkersville "	......	......	......	......	9 32	[illegible]	
Newark...... "	1 23	1 00	......	9 11	9 55	[illegible]	
Frazeysburg "	......	......	......	......	10 21	[illegible]	
Trinway..... "	1 56	1 33	......	v	10 36	[illegible]	
Conesville .... "	......	......	......	......	10 49	[illegible]	
Coshocton ... "	2 18	1 53	......	10 03	11 01	[illegible]	
W. Lafayette "	......	......	......	......	11 16	[illegible]	
N. Comerstown.... "	2 43	2 17	......	......	11 31	[illegible]	
Pt. Washington... "	......	......	......	......	11 42	[illegible]	
Gnadenhutten..... "	......	......	......	......	11 52	[illegible]	
Tuscarawas "	......	......	......	......	11 57	[illegible]	
Uhrichsville "	......	......	......	......	12 04	[illegible]	
Dennison.. ar	3 20	2 50	......	11 00	12 20	[illegible]	PM
Dennison.. lv.	3 20	2 50	......	11 00	12 20	[illegible]	†[illegible]
Bowerston .... "	......	s	......	......	12 39	[illegible]	[illegible]
Scio .... "	......	s	......	......	12 52	[illegible]	[illegible]
Jewett .... "	......	......	......	......	1 02	[illegible]	[illegible]
Cadiz Jc...... "	......	3 30	......	......	1 13	[illegible]	[illegible]
Bloomfield "	......	......	......	......	......	[illegible]	f4 [illegible]
Fernwood ... "	......	......	......	......	......	[illegible]	f4 [illegible]
Mingo Jc..... "	......	......	......	......	1 47	[illegible]	[illegible]
Steubenville "	4 45	4 07	......	12 18	2 00	[illegible]	[illegible]
Wheeling Jc "	......	......	......	......	......	[illegible] 16	[illegible]
Pittsburgh ...ar.	6 20	5 40	5 50	1 45	3 30	[illegible] 15	7 [illegible]
	AM	PM	PM	AM	PM	AM	PM

v Stops to let off passengers from Columbus or points west. s Stops Sundays only.

Dark Faced Type denotes time from 12.00 noon to 12.00 midnight; Light Faced from 12.00 midnight to 12.00 noon.

Trains leave Cadiz Junction for Cadiz, †6 10, †8 30, †10 10 a. m.; †1 15, †3 30 and †5 25 p. m.; arrive Cadiz, †6 50, †9 10, †10 45 a. m.; †1 50, †4 10, †6 00 p. m. Leave Cadiz, †5 25, †7 50, †9 3[illegible] a. m.; †12 30, †2 05, †4 40 p. m.; arrive Cadiz Junction, †6 00, †8 25, †10 05 a. m.; †1 05, †2 40, †5 20 p. m.

Pullman Vestibule Dining and Sleeping Cars are run on Nos. 6, 7, 14 [illegible] Pullman Sleeping Cars on Nos. [illegible] 8, 10, 20 and 21. Nos. 6, 8, 10, [illegible] and 20 connect in Union Station, Pittsburgh, with through trains for the East.

Nos. 5, 19, 21 and 33 run via Columbus to Cincinnati; Nos. 7 and 21 to Indianapolis and St. Louis; Nos. 3 and 21 to Chicago. Nos. 3, 6, 33 and 32 connect at Trinway to and from Zanesville and stations on the C. & M. V. R. R.

Connection at Steubenville and Wheeling Junction for Wheeling.

L. F. LOREE, General Manager. E. A. FORD, General Passenger Agent, 11-25-00.-O PITTSBURGH, PENN'A.

For time cards, rates of fare, through tickets, baggage checks and further information regarding the running of trains, apply to any Agent of the Pennsylvania Lines.

—ARTISTIC—

Painting and Paper Hanging.

PHONE 144

DENZER & CREWTHERS.

W. & L. E. R. R. Time Card.

IN EFFECT DECEMBER 9, 1900.

(DAILY.)

GOING NORTH.

Lv. Zanesville	6:25 a. m.	4:05 p m
Lv Coshocton	7:28 a m	5:07 p m
Ar Canton	9:57 "	7:27
Ar Kent	10:52 "	8:26 "
Ar Cleveland	12:05 p m	9:40 "
Ar Buffalo [L S & M S]	7:30 "	2:55 a m
Ar Albany [N Y C & H R]	4:10 a m	11:15 "
Ar New York [N Y C & H R]	7:51 "	2:55 p m
Ar Boston [B & A]	10:34 "	4:55 "
Ar Massillon	9:30 "	7:20 "
Ar Orrville	10:02 "	
Ar Norwalk	11:50 "	
Ar Sandusky [S M & M]	1:30 p m	
Ar Toledo	1:45 "	
Ar Chicago [L S & M S]	9:00 "	
Ar Detroit [M C]	4:15 "	
Ar Wheeling	12:30 "	9:55 p m
Ar Steubenville	12:45 "	10:10 "

GOING SOUTH.

Lv Cleveland	6:30 a m	3:50 p m
Lv Canton	8:40 "	6:05 "
Lv Toledo		2:15 "
Lv Wheeling	6:10 "	3:45 "
Ar Coshocton	11:07 "	8:33 "
Ar Zanesville	12:10 p m	9:35 "
Ar Cambridge [B & O]	1:57 "	
Ar Marietta [O & L K]	5:50 "	
Ar Parkersburg [B & O S W]	8:58 "	

CONNECTIONS:—Good connections are made at Toledo for all points in Michigan and for Northwest; at Cleveland for points east and west; at Kent for points east; at Canton with C T & V and P F W & C; at Wheeling for points on B & O and O R railways; at Zanesville for points on B & O, C S & H and O & L K railways.

Through tickets sold to all principal stations and baggage checked through.

For any other information as to time of trains, connections and fares apply to any of the undersigned:

E. B. COOLIDGE,
General Freight and Pass. Agt., Cleveland, Ohio.

J. N. MERWIN,
Ass't. General Freight and Pass. Agt., Cleveland, O.

SAM SHERMAN, Trav. Pass. Agt., Wheeling, W. Va.

W. J. DAVIES, Ticket Agt. Coshocton.

W. W. March, city ticket agent, 405 Main street.

ALEX. ROBERTS,

THE BARBER.

Under Siegrist & Williams' Drug Store.

Dr. C. W. ST CLAIR,

DENTIST,

GRAY BUILDING.

Office hours: 7:30 to 11:30 a. m.; 1:00 to 5 p. m.

NewspaperARCHIVE® NewspaperARCHIVE®

TO INSPECT CHESTNUT.

City Officials and President Ayres Will Go Over It Monday.

Chestnut street will Monday be formally inspected by street committee of council, Engineer Hanlon and Mr. Ayres, president of the Ayres Asphalt Paving company. The members of the committee are Fred Timmons, J. B. Stewart and J. C. Merrell. As stated in THE AGE the inspection will be thorough and complete, and the committee will not recommend the acceptance of the contract until convinced the work has been done right.

Arrangements were made this morning to have the paving swept its entire length tonight or early Monday. Sidewalks are being laid at some points and it will be impossible to clear away the material used in their construction, but the street will look much better than at present. It is the purpose now to keep Chestnut well cleaned during the summer, using water if the department will have enough to spare.

TEN NEW TELEPHONES.

Superintendent Merrell and His Force Are Very Busy.

Superintendent Merrell and his force have been very busy putting in new telephones, and within the past two week have put up the necessary wires and installed ten instruments. They have still a number to place.

The Citizens' company now has more than 500 telephones in use in the city, and the list is constantly growing.

NEW COLLEGE BUILDING.

It Will Be a Very Pretty Structure Near West Lafayette.

Architect Blinn spent Friday in West Lafayette laying off the ground for the foundation of the college building ordered by the trustees at their last meeting.

Work will be commenced on the structure in the very near future, and it will be completed before winter comes. The plans provide for a pretty structure especially adapted for the purpose for which it will be used. With its completion added importance will be given West Lafayette's flourishing institution of learning.

COURT HOUSE.

PROBATE COURT.

Estate of William Porter: Eliza Porter, widow, elects to take under the will.

Estate of John Taylor: Inventory and appraisement returned and filed and ordered to be recorded.

Estate of Samuel J. Burrell: Mary A. Burrell and Melvin Waters appointed administrators.

REAL ESTATE TRANSFERS.

Sarah C. Neptune to Laura Neptune, lot 13 in Roscoe, $1.

CENTER VALLEY.

CENTER VALLEY, April 13 — R. C. Calhoun returned to Richmond, Ind., Wednesday morning, after a short visit with relatives.

J. G. Deeds received injuries last Sunday by falling from his hay loft while engaged in feeding his stock.

Dr. J. A. Calhoun, of Newcomerstown, was the guest of his parents, Easter.

Quite a number of people in this section have been getting a move on them. D. S. Angle moved his family from his father's farm near Plainfield to his property near Isleta. Christopher Hart, of Buckhorn, has moved his family to his farm in this valley. George Renner is now enjoying the environments of his new home. Mrs. John Fisher has moved from this section to the Morehead farm near Plainfield.

CHALFANTS.

CHALFANTS, April 13—The school election held Monday evening resulted in the election of J. F. Dickerson as sub-director for three years and Charles Trego for two years.

Rev. J. F. Smith, of Mt. Vernon, delivered an excellent Easter sermon at this place, his theme being, "If Christ be not risen, then is our preaching vain and your faith is also vain." The offering amounted to over $14.

Melvin McConnell, of Coshocton, moved back to his farm last week.

Elmer Croy moved from his farm last week to M. McConnell's farm.

Earl Croy is confined to his home with the measles.

Joshua Trego was called to Coshocton on business Tuesday.

Elmer McConnell's family is suffering from an attack of sore eyes.

Charles D. Howell, of Columbus, is spending a few days with his father-in-law, Cyrus McFarland.

B. F. McFarland is hauling lumber, preparing for the erection of a new house.

The Woman's Foreign Missionary society met at the home of Mrs. Andrew Gibson Wednesday evening.

Farmers are busy sowing oats and preparing corn ground.

TUNNEL HILL.

TUNNEL HILL, April 13—Dr. Wm. Smith, a much respected resident of this township, died at the home of his sister, Mrs. J. H. Reed, April 11. He has been in poor health for some time but was able to sit up on the day of his death. He has practiced medicine for about 50 years. The remains will be buried at West Carlisle today. Services at the home.

Mr. and Mrs. Lloyd Whittaker have moved to their farm near Tyrone.

Will Smith has sold his 56 acre farm near Tyrone to Thomas Marshall for $1600.

Miss Ottie Wright is attending school at Marshall's.

If troubled by a weak digestion, loss of appetite or constipation try a few doses of Chamberlain's Stomach and Liver Tablets. Every box warranted. For sale by C. E. Anderson, No. 2, [illegible]

RED SEA ON FIRE.

Briars and Brush Burned Off the Long Stretch of Ground.

Fire has been working destruction in the large tract of low waste ground east of the city and popularly known as the Red Sea.

The growth was luxuriant last year and it was deemed advisable to burn it as the easiest and cheapest method of ridding the place of undergrowth. The land is being cleaned up but it is not known what its owner, Mr. Powelson, will do with it.

V. B. Conklin, Bowersville, O., says: "I received more benefit from Foley's Kidney Cure than from months of treatment by physicians." 1m

Ladies, clean your kid gloves with La Belle glove cleaner. For sale only by Davis & Rogers, headquarters for kid gloves. All the leading shades Gloves of $1.00 and upward guaranteed. mar30-1yr.

Low Rate Excursions to Northwest.

Commencing February 12, and every Tuesday thereafter, the Wheeling & Lake Erie will sell low rate settler's tickets to all points in the Northwest.

Full information relative to fares, connections etc., can be obtained by calling telephone 15, or W. J. Davies agent.

California Excursion Rates via W. & L. E. Ry

Beginning Tuesday, Feb. 12th, and every Tuesday thereafter until April 30th, the Wheeling and Lake Erie will sell second class settlers' tickets to San Francisco, Los Angeles, San Diego, San Jose, Sacramento, Redding, Colton and all intermediate main line points in California at the rate of $38.50. For routes and time call on W. J. Davies agent.

RHEUMATISM WITH KIDNEY DISEASE

Mrs. J. S. Dane, of Northfield, Vt., says she had this combined trouble for five years, and although she tried many different kinds of treatment, they only made her worse. She was completely

Cured by

four bottles of Favorite Remedy, and now after two years has had no return of either trouble. Rheumatic sufferers will do well to examine their kidneys and cure both troubles by using

Doctor David Kennedy's Favorite Remedy

Sold by druggists or sent, express prepaid, for $1.00 per bottle.

If you wish to try before you buy, send for Free Sample Bottle.

Doctor David Kennedy Corporation, Rondout, N. Y.

NATURAL MISTAKE.

The Farmer Thought the Owner of the Team Had His Name on the Umbrella.

An amusing incident occurred on Main street this afternoon.

A team of horses was hitched near the railroad. From the wagon arose one of those umbrellas so popular with business men for advertising purposes. A train dashed by, and the horses became frightened, one of them breaking its bridle

Then the stranger became excited. Seeing the name on the umbrella he shouted "Where's this man Ed Doe? His team's gettin' away."

The crowd laughed, and the innocent stranger knew he had made a mistake

The Best Remedy for Rheumatism.

QUICK RELIEF FROM PAIN.

All who use Chamberlain's Pain Balm for rheumatism are delighted with the quick relief from pain which it affords. When speaking of this Mr. D. N. Sinks, of Troy, Ohio, says: "Some time ago I had a severe attack of rheumatism in my arm and shoulder. I tried numerous remedies but got no relief until I was recommended by Messrs Geo. F. Parsons & Co., druggists of this place, to try Chamberlain's Pain Balm. They recommended it so highly, that I bought a bottle. I was soon relieved of all pain. I have since recommended this liniment to many of my friends, who agree with me that it is the best remedy for muscular rheumatism in the market." For sale by C. E. Anderson.

ED. JUDD,

CONTRACT PLASTERER

E. JUDD, Pres. E. JUDD, Gen'l. Man'g'r. E. JUDD, Journeyman.

Estimates given on plain and ornamental work. I also do all kinds of cement work. After 22 years experience I can put you down a cement walk I will guarantee not to crack or raise, at less cost than others, as I save you all percentage for salaries of officers. If you do not believe it call on or address me at Hotel Mecca for terms and prices.

A. E. LOEB,

Electrical Contractor.

Electric Bells, Residence Wiring, Incandescent Lights, Repair Work.

[illegible] Main Street. Phone [illegible]

Always a full stock of

FRESH CIGARS and TOBACCO at March's Cigar Store, [illegible]

Biggest Busiest Store Best

WHICH?

STAR CLOTHING Co.

Railroad Corner.

Physicians Endorse Hagee's Cordial of Cod Liver Oil

as the only rational form of prescribing cod liver oil. Thousands of medical men all over the country are prescribing it, and the most remarkable cures are reported in the early stages of consumption, scrofula, rheumatism, skin diseases, indigestion, and all wasting diseases arising from the non-assimilation of food. It contains every beneficial constituent of the best Norwegian cod liver oil combined with the hypophosphites of lime and soda. As a tonic and blood purifier it is invaluable. Sold everywhere $1.00 a bottle.

KATHARMON CHEMICAL CO., St. Louis, Mo.

Learning to ride one of our bicycles is the simplest thing in all the world. We advise the selection of just the right size and weight for you to handle. The gear and every little movement part is completely under your control and there is no hitch of any kind. Payments as easy as liberal terms can make them.

J. A. COMPTON

Coshocton, Ohio.

DON'T LOOK FOR A CHEAP PAINTER

Unless you want cheap work that will not wear. Cheap painters use cheap material. I cannot afford to. I have a reputation for good work that I must maintain. A pure paint will wear twice as long and then be in good condition for repainting, while the cheap slush will scale and peal, and must be burned or scraped off before you can paint again. Don't let the penny you save in first cost hide the dollars you will lose in the long run if you employ any but an honest painter, even if his price seems to be higher than the cheap John offers to do your work for, our pride is to do good work. My best advertisements comes from the praise of satisfied customers, my prices are as low as honest work can be done. Call Phone 280 and let me figure with you.

A. L. CROWTHERS, Painter and Decorator, 745 S. 7th St.

A PATENT LEATHER BOOT

Is about the prettiest dress for a foot that has yet been made. It peeps out from dainty skirts with a saucy black shine that endears it to everyone's heart.

At the extremity of a pair of neat trousers, it adds a touch of elegance to the whole costume. We think we can satisfactorily shoe every person with the various styles of Boots and Oxfords we can show you from $1.50 to $5.00.

SEE WINDOW DISPLAY.

WALKER & CANTWELL The Shoe Hustlers

Y	R	O	K	W	N	E
O	C	I	I	C	N	A
L	A	F	U	O	B	F

$200.00 CASH, FREE

[illegible]

THE American Auction Syndicate

—THE—

Big Department Store,

Park Hotel Block,

Opp. Court House, Coshocton, O.

Screen Doors, Screen Windows and Wire Screen.

We just received one car load of Screen Doors and Screen windows which we will sell at the following low prices for the next ten days.

Plain Screen Doors, worth 90c, our price complete with hinges 69c.

Nice Pine Doors complete 95c.

A fancy pine door with fancy brackets, engraved and varnished, worth $1.50, our price complete with hinges, knob and hooks, only $1.20.

The largest bargains you ever heard of on Screen Windows. A nicely finished screen window, with slide to fit any window, 18 inches high, 34 inches long, worth 20c, our price 13c or 2 for 25c.

2 ft Screen Window, 24c, extra fine.

Wire Screen, green in color.

22 inch wide,	10c yard
24 "	11c "
26 "	12c "
28 "	13c "
30 "	14c "
32 "	15c "
34 "	16c "

This is the best grade you can buy.

These prices are only good for 10 days.

Phone 416. Free delivery to all parts of the city.

J. P. ZERBE, Prop.

Fountain Items.

Fountain's Great Display.

Every department in our store is now beaming with matchless bargains. Never before in our history have we shown such an array of new and fashionable goods. You can buy almost any class of goods you may desire at the Fountain today, at the most popular price you have heard quoted for a long time.

Below we will mention a few specials which should interest you at once.

22 yd heavy Brown 4-4 Sheeting for $1.

A good heavy Apron Gingham at 4½c.

A splendid red and black print, fast color at 3½c.

All grades Best Prints in blue and white, black and white and fancies at 5c.

Fancy 27 in Percales in choice colorings for spring at 6c.

1000 yds blue 36 in Percales at 8c. Never before sold for less than 10 to 12c.

Best Dress Ginghams and Seersuckers at 10c. Many stores get 12½c for same goods.

5000 yds fine Dimity, all colors, at 7c for a 10c quality.

5000 yds fine Swisses and Dimities at 12½c. Such as are sold in many places for 15c and 18c.

5000 yds fine Dimity, regular 12½ and 15c quality, will go at 10c

Ask to see our line Black Taffeta (guaranteed) at 90c, $1.12½ and $1.35. They are just the thing for skirts and waists.

Our colored Taffeta at 75c is equal to many sold at 85 to 90c. Compare quality yourself.

Colored Dress Goods in serges, cheviots, venetian, broadcloths, poplins, lansdowns, mohair, henriettas and many other special makes. Can give you all grades from 12½c up to $2 yd.

Black Goods.

Our line must be appreciated by lovers of fine dress wear. We have all the new weaves in the Popular Fabrics and are sure to please you. Give us a call.

Carpets.

The greatest line of new goods ever shown in Coshocton. Come in and we promise not to disappoint you in this line. We are making thousands of yds of new goods. They are so tempting you cannot resist buying when you once look at them. Come to the Fountain for your new carpets. We will give you better value for your money than you ever had before.

Yours, servants,

The Fountain D. G. Co

Phone [illegible]

NEWSPAPERARCHIVE®